

Neighbourhood Plan Area Designation

Regulation 5
Neighbourhood Planning (General) Regulations
2012

Swanley
November 2014



CARING FOR OUR COMMUNITY

STC/229/EAP

17 November 2014

Planning Policy Department
Sevenoaks District Council
Council Offices
Argyle Road
SEVENOAKS
Kent. TN13 1HG

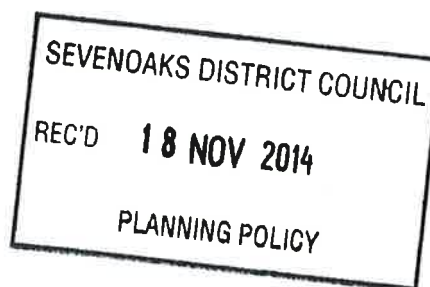

Dear Sirs

At a meeting of Swanley Town Council on 1st October 2014 the Council resolved that the whole of the Parish of Swanley and Swanley Village be designated as a Neighbourhood Area.

The Town Council qualifies as a relevant body as set out in Section 61G(2) of the Town and Country Planning Act 1990; it is considered that the boundary is suitable for the creation of a Neighbourhood Development Plan as it encompasses all Swanley Town Council Electoral Wards and thus offers the highest level of democratic accountability.

I attach a map of the Parish showing the boundary of the Neighbourhood Area following the agreed boundary change in 2015.

Yours faithfully

Julie Pilbeam
Chief Executive Officer

Boundary 2015



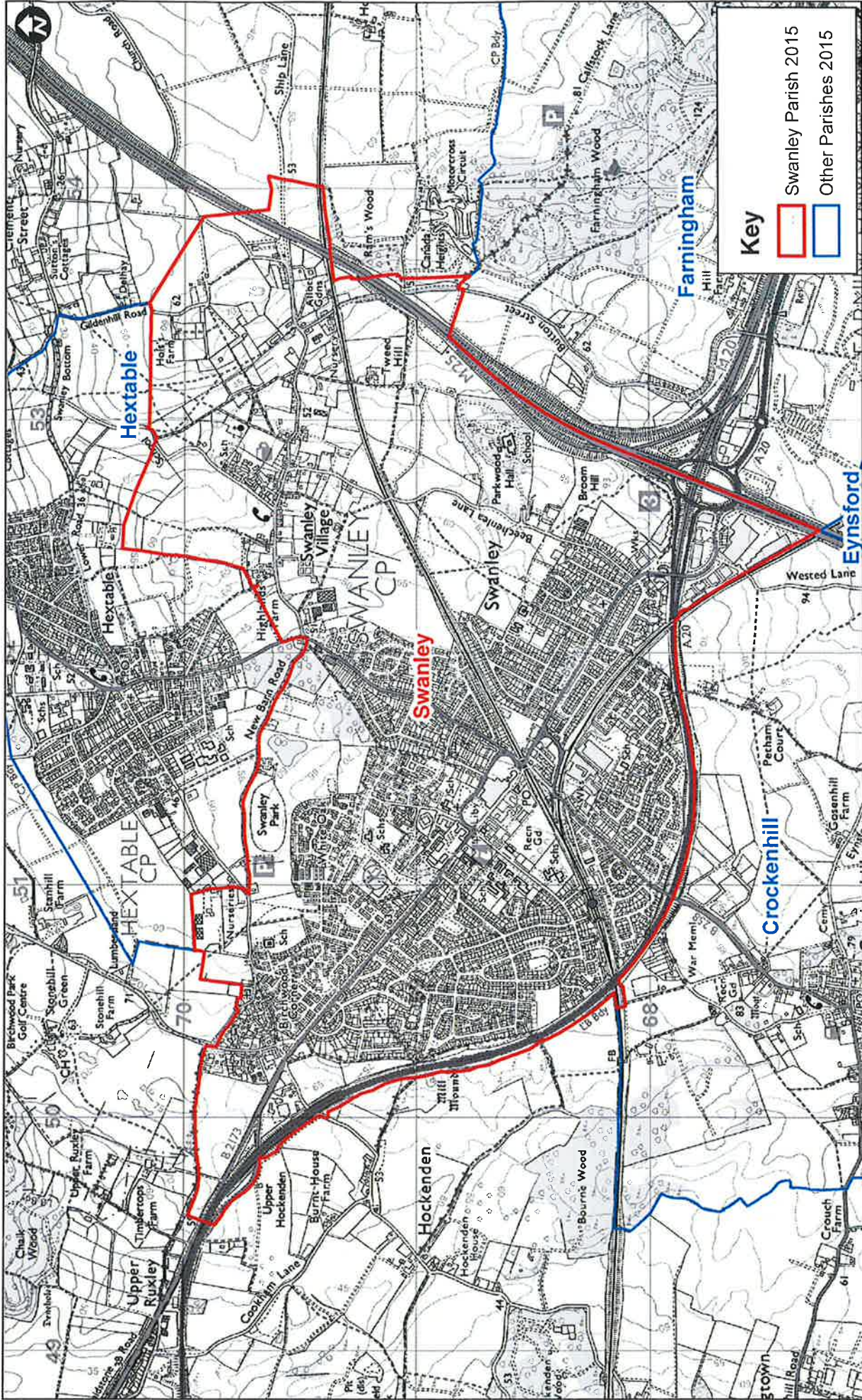

 <p>© Crown copyright and database rights 2014 Ordnance Survey 100019428</p>	<p>Swanley Neighbourhood Plan</p> <p>Swanley Parish (2015)</p>	<p>SEVENOAKS DISTRICT COUNCIL</p> <p>REC'D 18 NOV 2014</p> <p>PLANNING POLICY</p>	<p>Scale: 1:22,000</p> <p>Date: September 2014</p> <p>Produced by the GIS Team, Sevenoaks District Council</p>
---	--	---	--