

Character Areas Edenbridge

- A. Victorian/Edwardian**
- A1.1 Stangrove and Crouch House Road
- A1.2 Mill Hill South
- A2.1 Sunnyside
- A2.2 Frantfield
- A2.3 Town Station Cottages
- B. Inter-war semi-detached**
- B1.1 Westways
- B1.2 Skynes Road
- B1.3 Church Street
- C. Post-war**
- C1.1 Spitals Cross
- C1.2 Stangrove Estate
- C2.1 Forgcroft and The Plat
- C3.1 Meadow Lane
- C3.2 Ridgeway
- C3.3 Penlee Close
- C3.4 Hever Road North
- D. Modern**
- D1.1 Ashcombe Drive
- D1.2 Greshams Way
- D1.3 Mill Hill North
- D1.4 Mill Hill West
- D2.1 Manor House Gardens
- D2.2 Coomb Field
- D2.3 Bray Road
- D2.4 Wellingtonia Way
- D3.1 Albion Way
- D3.2 St Johns Way
- D3.3 Cobbetts Way
- D3.4 Oakley Park
- E. Mixed age**
- E1.1 Marlpit Hill North
- E1.2 Marlpit Hill South
- E1.3 Hilders Lane
- E1.4 Swan Lane and Pit Lane
- E1.5 Station Road North
- E1.6 Station Road South
- E1.7 Mont St Aignan Way
- E1.8 Lingfield Road
- E1.9 Orchard Drive
- F. Non-Residential**
- F1.1 Industrial Area
- F1.2 Hever Road South
- F1.3 Leathermarket
- F2.1 Stangrove Park
- F2.2 Croft Lane
- F2.3 Leathermarket
- Conservation Areas**

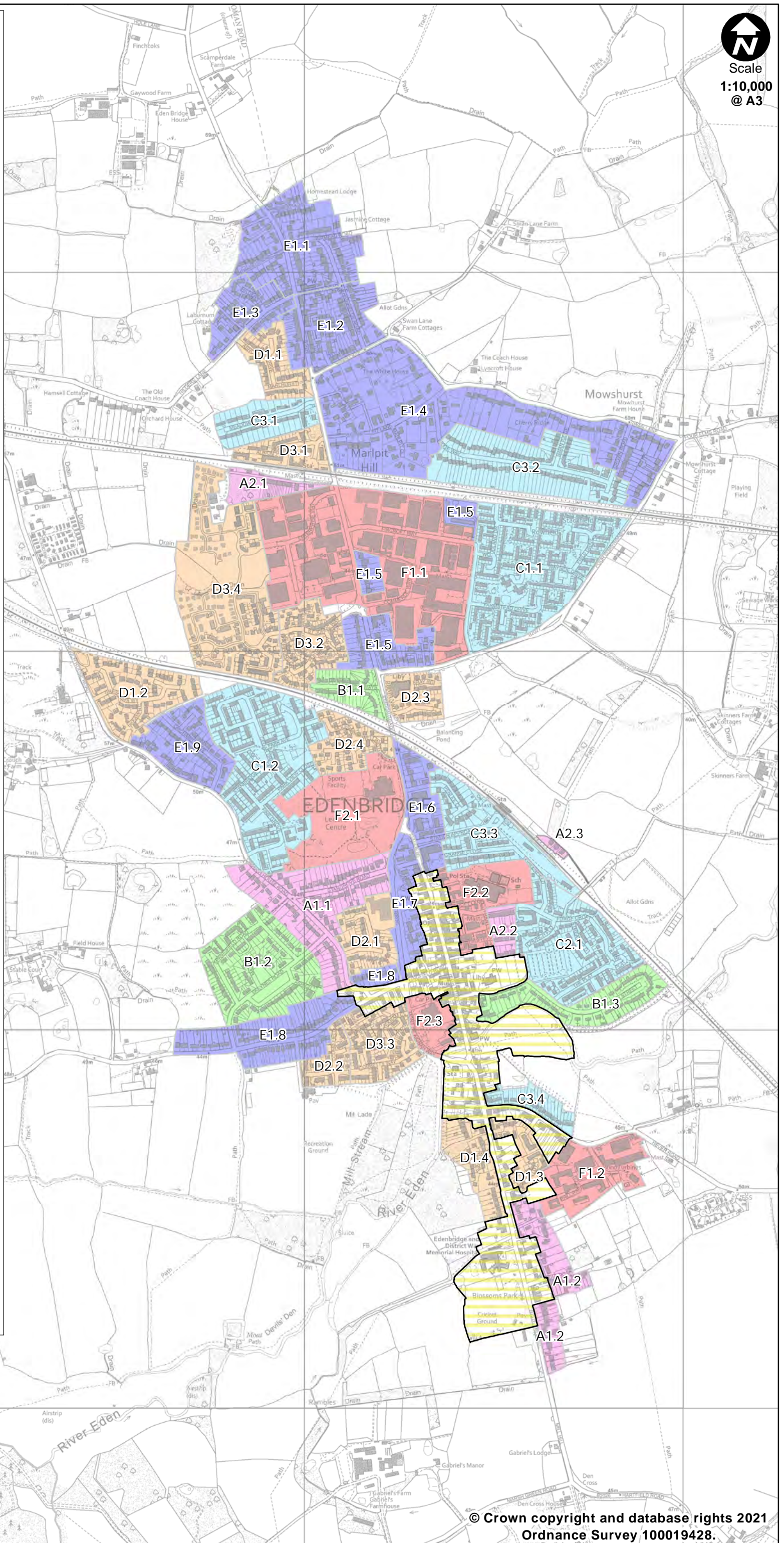

Scale
1:10,000
@ A3

