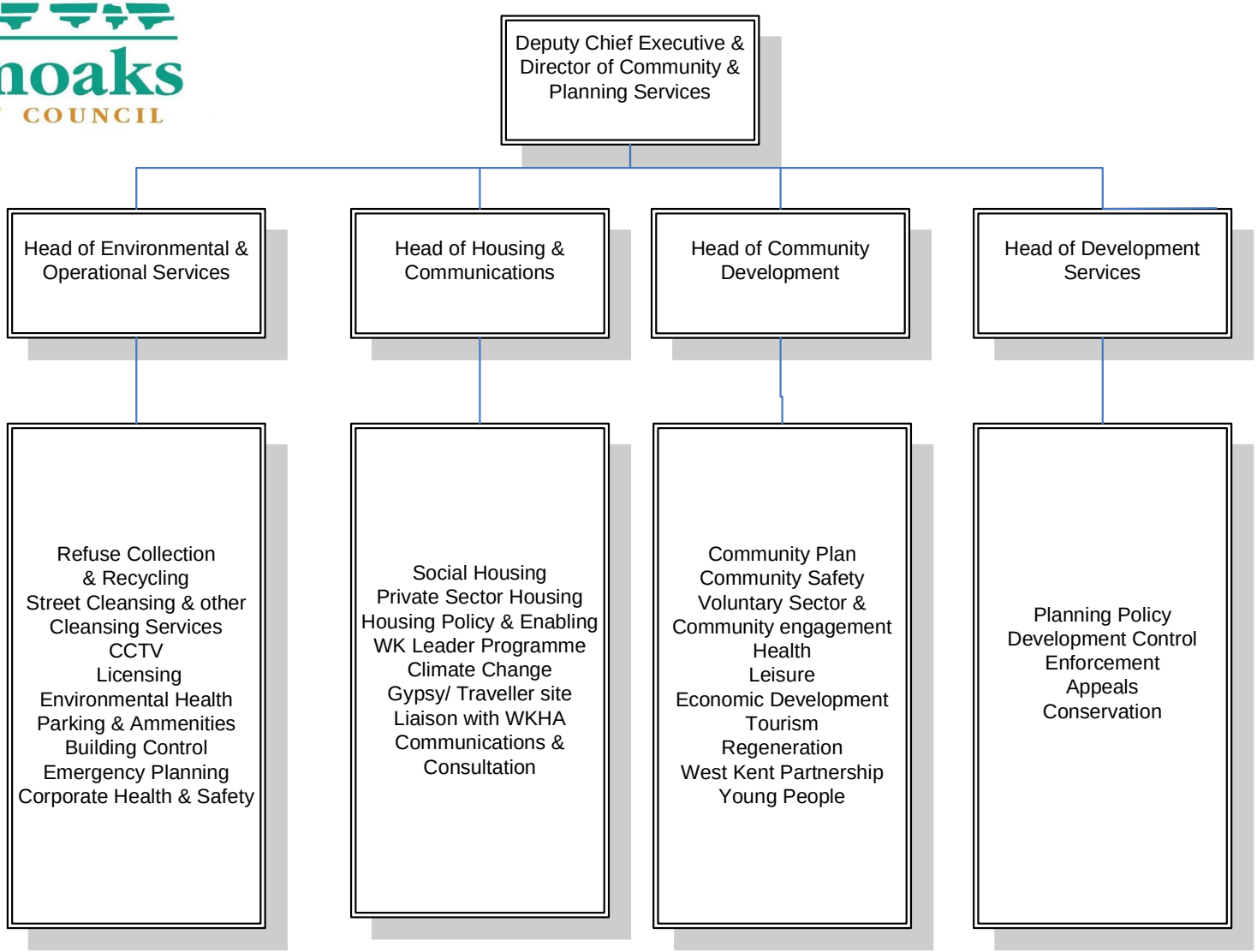Sevenoaks
DISTRICT COUNCIL